

PLAT OF SURVEY

A PARCEL OF LAND SITUATED IN THE SOUTHWEST QUARTER OF SECTION 24,
TOWN 6 NORTH, RANGE 3 EAST, PULASKI TOWNSHIP, WILLIAMS COUNTY, OHIO.
LOCATED WITHIN THE NORTH AND EAST OF THE FIRST PRINCIPAL MERIDIAN OF THE
ORIGINAL LAND SUBDIVISIONS OF OHIO.

SURVEYED FOR:

Jacquelyn M. Cooley
Afft OR 318 PG 2828

GENERAL OCCUPATION NOTE:

No fences existed along the East, North or West boundaries of this new split. All lines of occupation are either agricultural or lawn.

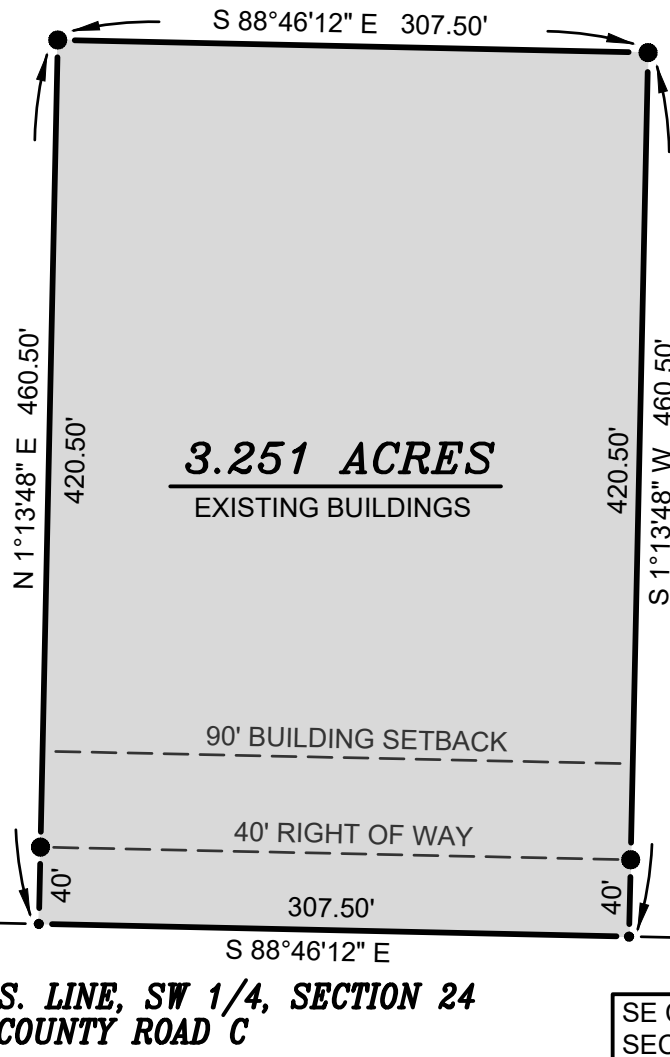
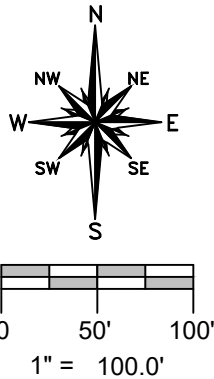

REFERENCE SURVEYS

Volume 6R Page 188

SURVEY LEGEND

- Placed 5/8" Rebar w/ Cap
- X Found PK Nail
- Point Established this Survey
- Found Iron Pin or Pipe

I HEREBY CERTIFY THAT I HAVE SURVEYED THE PREMISES SHOWN ON THE PLAT ABOVE. ALL DIMENSIONS ARE SHOWN IN FEET AND DECIMALS THEREOF. SINCE THIS SURVEY DOES NOT INCLUDE A TITLE SEARCH, THERE COULD BE EASEMENTS OR OTHER ENCUMBRANCES UPON THE LAND WHICH ARE NOT SHOWN ON THIS SURVEY PLAT. IF THESE ARE REQUIRED, PLEASE FURNISH THE NECESSARY INFORMATION. THE BEARINGS AND DISTANCES SHOWN ON THE PLAT ABOVE ARE BASED ON STATE PLANE COORDINATES, SPC83, ZONE-OHIO NORTH. THIS SURVEY HAS BEEN RECORDED IN VOL. 27R PAGE 096 OF THE WILLIAMS COUNTY SURVEY RECORDS.

Brian M. Wieland
BRIAN M. WIELAND - REGISTERED SURVEYOR NO. 8286

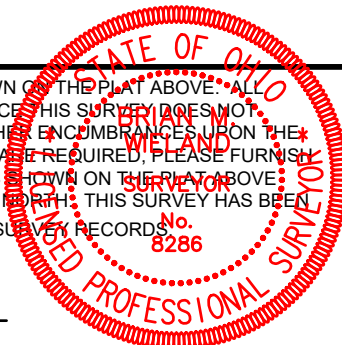

DATE: 3-28-18 | **JOB: 17-141**

WIELAND SURVEYING & ENGINEERING, LLC
14067 COUNTY ROAD 20
WEST UNITY, OH 43570
419-553-0112 VOICE

brian@wielandsurveying.com